

## Sterile Collection Container



**Ordered test(s):**

***C. Difficile***  
***Fecal leukocytes***  
***KOH Prep***  
***Stool Culture***

***Sputum culture***  
***Synovial Fluid***  
***Urine culture***

## Chlam / GC, DNA AMP



**Unisex Genital Swab**

**OR**



**Unisex Urine Collection**

**Ordered Test(s):**  
***Chlam/GC, DNA***

## Stool Specimens



**Ordered Test(s):**  
***Ova and Parasites***

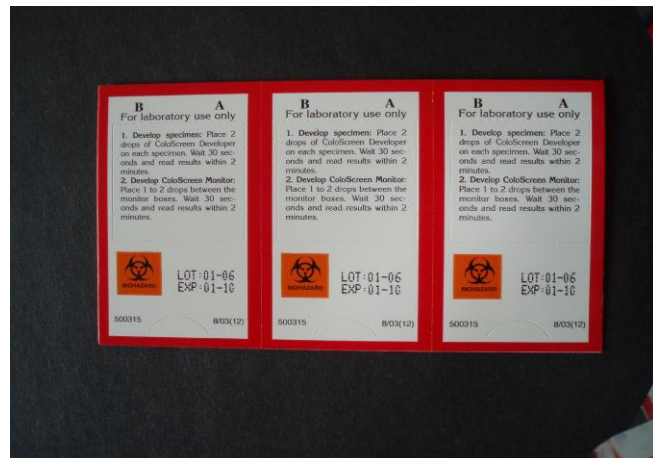

**Ordered Test(s):**  
***Occult Blood***

---

## Diamonds Media



**Ordered Test(s):**  
**Trichomonas**

## SPS Tube



**Ordered Test(s):**  
**Blood Culture**

## Plain Red w/ Saline



**Ordered Test(s):**  
**Wet Prep**

---

## Culture Swab



**Ordered test(s):**  
**GC Screen**  
**Gram Stain**  
**Strep Group B Screen**  
**Strep Screen (Vag or Throat)**  
**Throat, Vaginal, Ear, Eye,**  
**Nasal, Rectal, Wound**

---

## Anaerobic Culture Swab (with Gel)



**Ordered test(s):**  
**Anaerobic Culture**

## Liquid Based Pap Tests

### Ordered Test(s):

*Pap Smear*  
*Urine Cytology*  
*HPV*

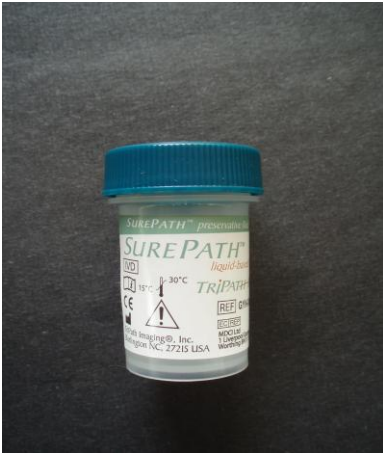

**SUREPATH**



**Brush**



**Broom**



**Paddle**



**ThinPrep**



**Brush**



**Broom**



**Paddle**

## Biopsy Specimens

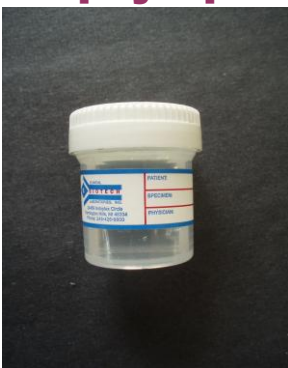

**10% Formalin**

**Ordered test(s):**  
**Biopsy**